

480' - 0" MAX
30' 0" MIN

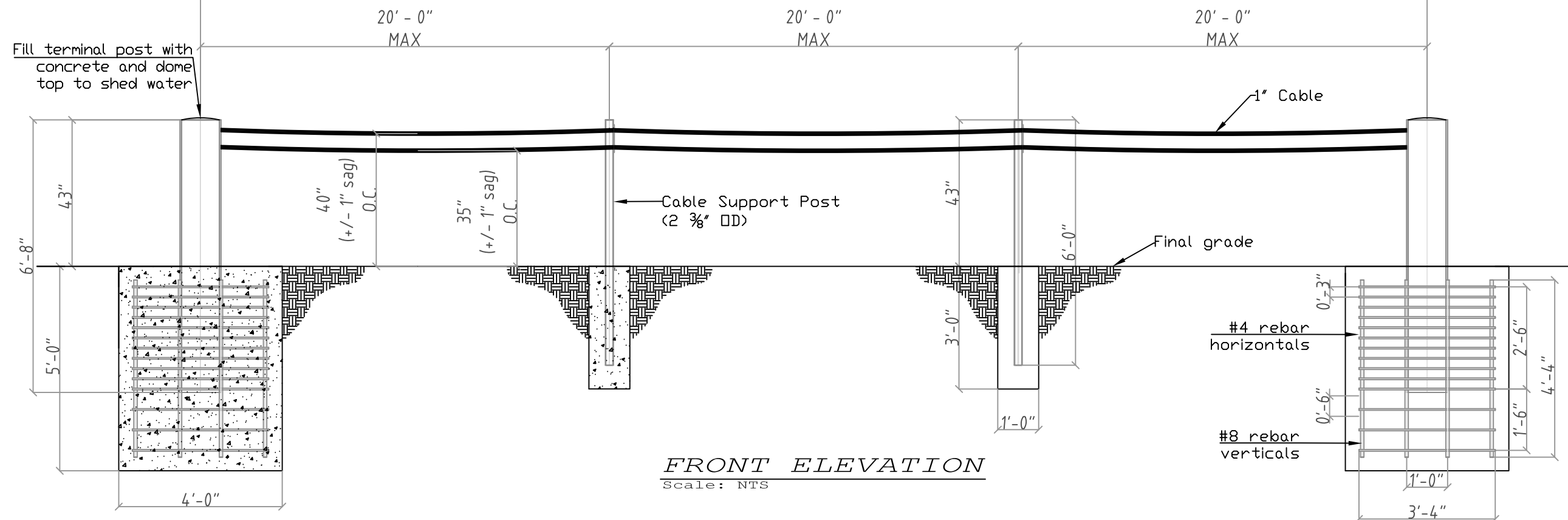

FRONT ELEVATION
Scale: NTS

PROTECTED SIDE

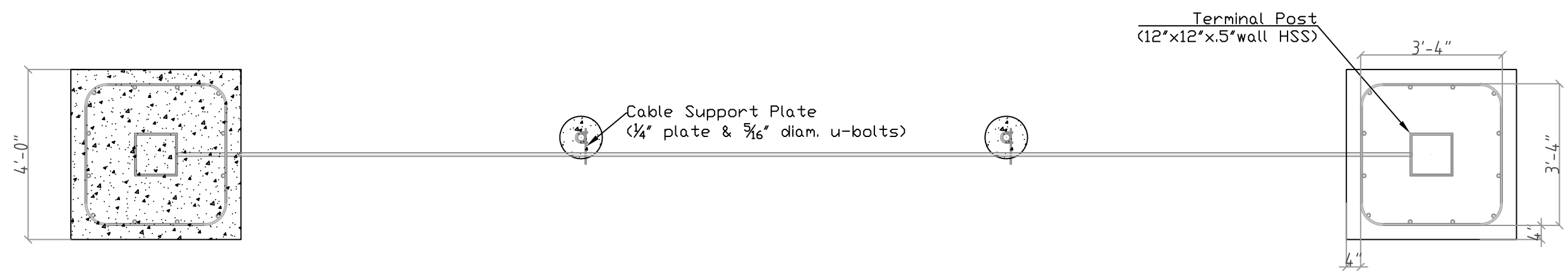

PLAN VIEW
Scale: NTS

General Notes

1. CONTRACTOR SHALL BE RESPONSIBLE FOR ALL DIMENSIONS AND CONDITIONS AT THE JOB SITE.
2. THE EXCAVATION SHALL BE KEPT DRY AT ALL TIME. GROUND WATER, IF ENCOUNTERED, SHALL BE PUMPED FROM THE EXCAVATION PRIOR TO PLACING CONCRETE.
3. CONTRACTOR SHALL KEEP THE CONSTRUCTION AREA CLEAN. AT THE COMPLETION OF WORK, ALL SURPLUS MATERIALS, EQUIPMENT AND DEBRIS SHALL BE REMOVED AND THE PREMISES SHALL BE LEFT IN A CONDITION ACCEPTABLE TO THE OWNER.
4. CONCRETE SHALL BE MACHINE MIXED, PRODUCING 3,000PSI AFTER 28 DAYS OF CURE TIME.
5. REBAR SHALL BE GRADE 60. OVERLAPS SHALL BE AT LEAST 12 INCHES.
6. ALL EXPOSED MATERIALS SHALL BE GALVANIZED FINISH.

THIS DRAWING UNLESS OTHERWISE NOTED, REMAINS THE CONFIDENTIAL PROPERTY AND TRADE SECRET OF SLOAN SECURITY GROUP. IT SHALL NOT BE DISCLOSED, REPRODUCED OR USED FOR MANUFACTURE, DESIGN OR CONSTRUCTION WITHOUT THE EXPRESS AUTHORIZATION OF SLOAN SECURITY GROUP. THE RECIPIENT BY ACCEPTING THIS DRAWING, ASSUMES CUSTODY THEREOF AND UNDER THE ABOVE TERMS AGREES NOT TO ALLOW USE OF BY UNAUTHORIZED PERSONS.

PATENT PENDING
©2013 Sloan Security Group

No.	Revision/Issue	Date

Firm Name and Address



Corporate Office:
6828 W. Melrose St.
Boise, ID 83709
+1 (888) 382-8379
www.sloansg.com

Project Name and Address

Drawn by: C. Jasmer	Date: 3.20.13
Approved by: S. Alic	Date: 3.20.13

Drawing Title: Sloan K4,L1 Cable Barrier	Sheet: 1 of 1
--	------------------

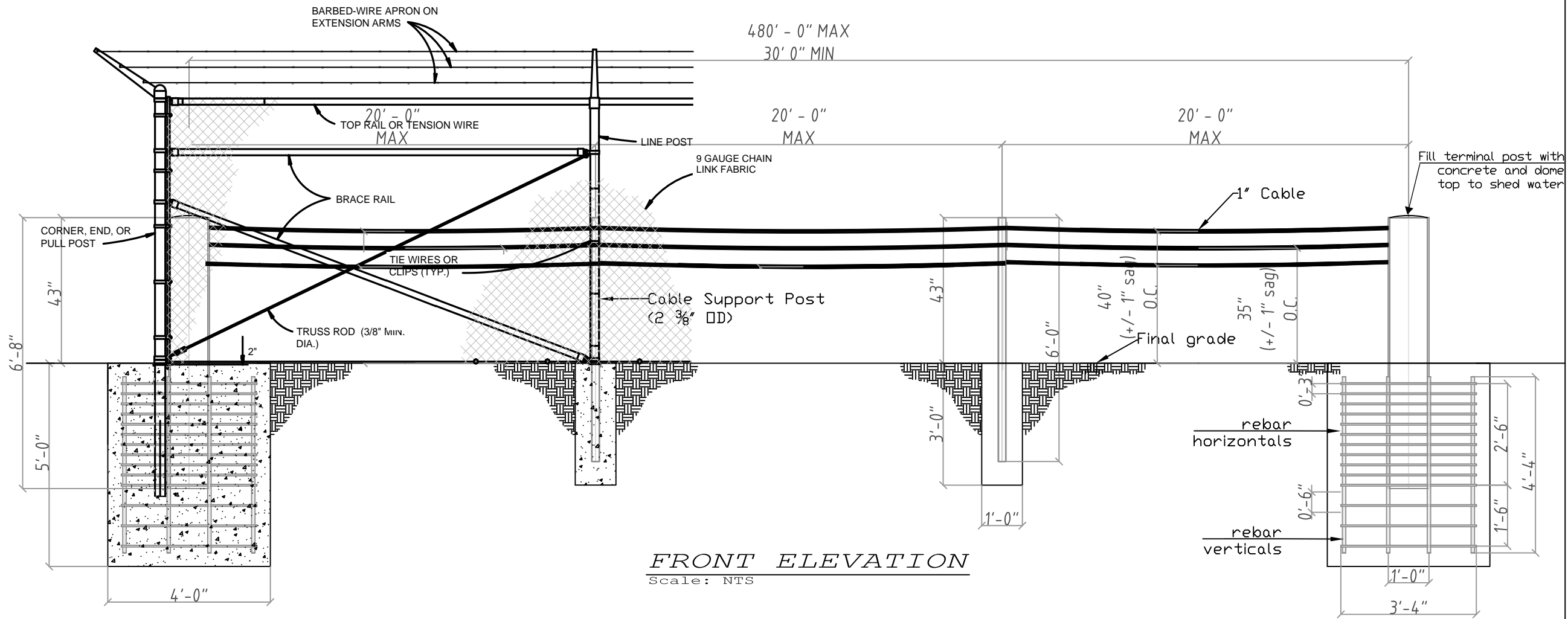

FRONT ELEVATION
Scale: NTS

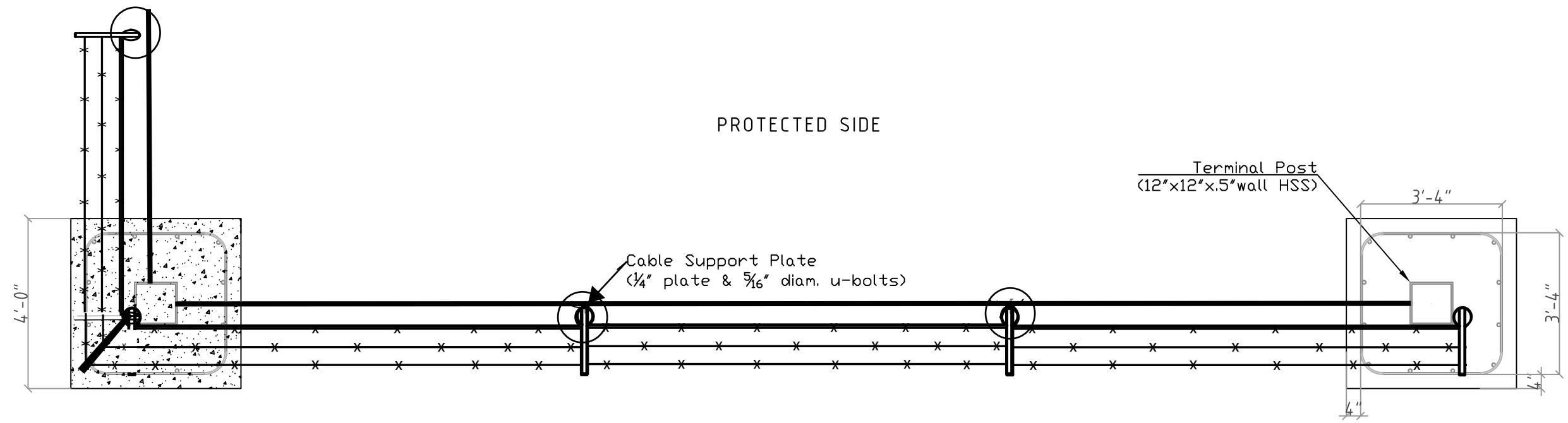

PLAN VIEW
Scale: NTS

BARRIER SHOWN IS K4/L1. DESIGN MAY BE MODIFIED AND ENGINEERED TO MEET SPECIFIC VEHICLE TYPE SPEED AND PENETRATION REQUIREMENTS

General Notes

1. CONTRACTOR SHALL BE RESPONSIBLE FOR ALL DIMENSIONS AND CONDITIONS AT THE JOB SITE.
2. THE EXCAVATION SHALL BE KEPT DRY AT ALL TIME. GROUND WATER, IF ENCOUNTERED, SHALL BE PUMPED FROM THE EXCAVATION PRIOR TO PLACING CONCRETE.
3. CONTRACTOR SHALL KEEP THE CONSTRUCTION AREA CLEAN. AT THE COMPLETION OF WORK, ALL SURPLUS MATERIALS, EQUIPMENT AND DEBRIS SHALL BE REMOVED AND THE PREMISES SHALL BE LEFT IN A CONDITION ACCEPTABLE TO THE OWNER.
4. CONCRETE SHALL BE MACHINE MIXED, PRODUCING 3,000PSI AFTER 28 DAYS OF CURE TIME.
5. REBAR SHALL BE GRADE 60. OVERLAPS SHALL BE AT LEAST 12 INCHES.
6. ALL EXPOSED MATERIALS SHALL BE GALVANIZED FINISH.

THIS DRAWING UNLESS OTHERWISE NOTED, REMAINS THE CONFIDENTIAL PROPERTY AND TRADE SECRET OF SLOAN SECURITY GROUP. IT SHALL NOT BE DISCLOSED, REPRODUCED OR USED FOR MANUFACTURE, DESIGN OR CONSTRUCTION WITHOUT THE EXPRESS AUTHORIZATION OF SLOAN SECURITY GROUP. THE RECIPIENT BY ACCEPTING THIS DRAWING, ASSUMES CUSTODY THEREOF AND UNDER THE ABOVE TERMS AGREES NOT TO ALLOW USE OF BY UNAUTHORIZED PERSONS.

PATENT PENDING
©2013 Sloan Security Group

No.	Revision/Issue	Date

Corporate Office:
6828 W. Melrose St.
Boise, ID 83709
+1 (888) 382-8379
www.sloansg.com

Project Name and Address

Drawn by: _____ Date: _____
Approved by: _____ Date: _____

Drawing Title: Sloan K4/M30 L1/P3 Engineered Rating
Sheet: 1 of 1

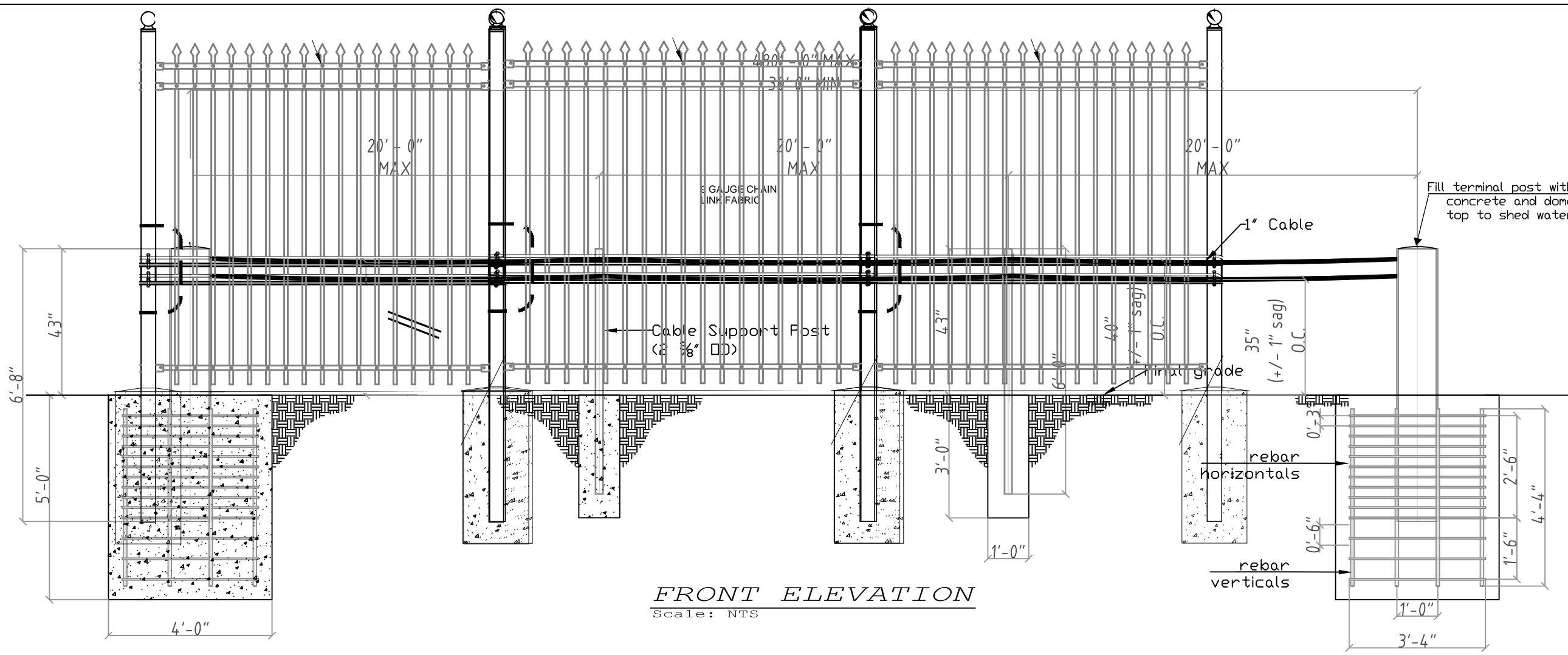

FRONT ELEVATION
Scale: NTS

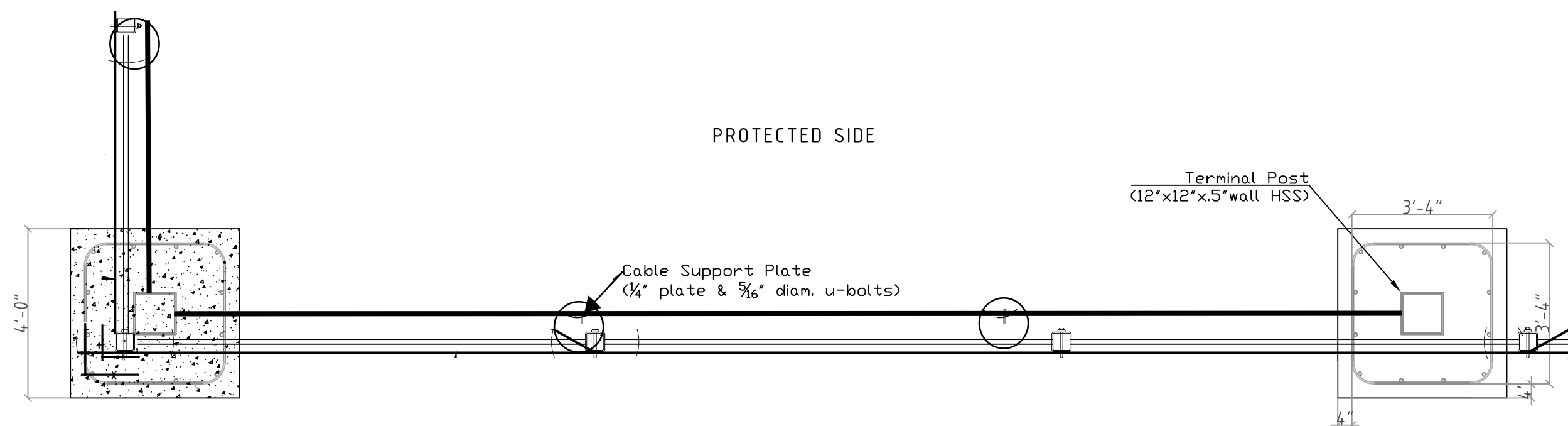

PLAN VIEW
Scale: NTS

BARRIER SHOWN IS K4/L1. DESIGN MAY BE MODIFIED AND ENGINEERED TO MEET SPECIFIC VEHICLE TYPE SPEED AND PENETRATION REQUIREMENTS

General Notes

1. CONTRACTOR SHALL BE RESPONSIBLE FOR ALL DIMENSIONS AND CONDITIONS AT THE JOB SITE.
2. THE EXCAVATION SHALL BE KEPT DRY AT ALL TIME. GROUND WATER, IF ENCOUNTERED, SHALL BE PUMPED FROM THE EXCAVATION PRIOR TO PLACING CONCRETE.
3. CONTRACTOR SHALL KEEP THE CONSTRUCTION AREA CLEAN. AT THE COMPLETION OF WORK, ALL SURPLUS MATERIALS, EQUIPMENT AND DEBRIS SHALL BE REMOVED AND THE PREMISES SHALL BE LEFT IN A CONDITION ACCEPTABLE TO THE OWNER.
4. CONCRETE SHALL BE MACHINE MIXED, PRODUCING 3,000PSI AFTER 28 DAYS OF CURE TIME.
5. REBAR SHALL BE GRADE 60. OVERLAPS SHALL BE AT LEAST 12 INCHES.
6. ALL EXPOSED MATERIALS SHALL BE GALVANIZED FINISH.

THIS DRAWING UNLESS OTHERWISE NOTED, REMAINS THE CONFIDENTIAL PROPERTY AND TRADE SECRET OF SLOAN SECURITY GROUP. IT SHALL NOT BE DISCLOSED, REPRODUCED OR USED FOR MANUFACTURE, DESIGN OR CONSTRUCTION WITHOUT THE EXPRESS AUTHORIZATION OF SLOAN SECURITY GROUP. THE RECIPIENT BY ACCEPTING THIS DRAWING, ASSUMES CUSTODY THEREOF AND UNDER THE ABOVE TERMS AGREES NOT TO ALLOW USE OF BY UNAUTHORIZED PERSONS.

PATENT PENDING
©2013 Sloan Security Group

No.	Revision/Issue	Date

Firm Name and Address

SLOAN SECURITY GROUP
Corporate Office:
6828 W. Melrose St.
Boise, ID 83709
+1 (888) 382-8379
www.sloansg.com

Project Name and Address

Drawn by: _____ Date: _____
Approved by: _____ Date: _____

Drawing Title: Sloan K4/M30 L1/P3 Engineered Rating
Sheet: 1 of 1